

THE LODGE

PROPOSED WORKS 2019 - 2020

 Planning,
 Industry &
 Environment
 12 MAR 2020
 RECEIVED - JINDABYNE

Drawing Index:

- A00 COVER SHEET
- A01 SITE PLAN
- A02 GROUND FLOOR PLAN
- A03 FIRST FLOOR PLAN
- A04 ELEVATIONS SOUTH & WEST
- A05 ELEVATIONS NORTH & EAST
- A06 ROOF PLAN
- A07 PROPOSED CARPARKING
- A08 DETAILS 1 - 6
- A09 DETAILS 1 - 2

Proposed Works:

- A. Proposed deck replacement to extend outwards 4m, existing 2.5m. (see A03 -A05 & A08)
- B. Fire stairs off the outer corner of deck, extending down in front of chimney. (see A03 -A05 & A08)
- C. Replace existing 2.1m high windows with 1.2m high picture window. (see A08)
- D. Fire exit door to the left of wall window arrangement, going out onto left side of deck..(see A08)
- E. Double parking area on west side. (see A07)
- F. Add cement topping tpo existing concrete slab to re-direct away from the building. (see A02 & A07)
- G. Eave boxing in similar to Gunuma Lodge. (see below)
- H. Recladding/replacing exterior wood panelling below all lower windows on North elevation.(see A00,A08 & A09)



Photo A
Existing Deck &
Proposed Recladding



Photo B
Existing Deck &
Proposed Recladding



Photo C
Proposed Eave Boxing In Colorbond

Project Address:1//DP1195135
 The Lodge 13 Plum Rd
 Kosciusko National Park NSW 2627

COVER SHEET

Note:All design, construction & material to be in accordance with Building Code of Australia(BCA). Building regulations & local government plans and policies, current issues of Australian Standards, current manufacturers specification.

Project Name: Altitude Lodge

A00

Issue Date: 05.09.2019

Project Status:
DA

Drawn by :MM

Checker

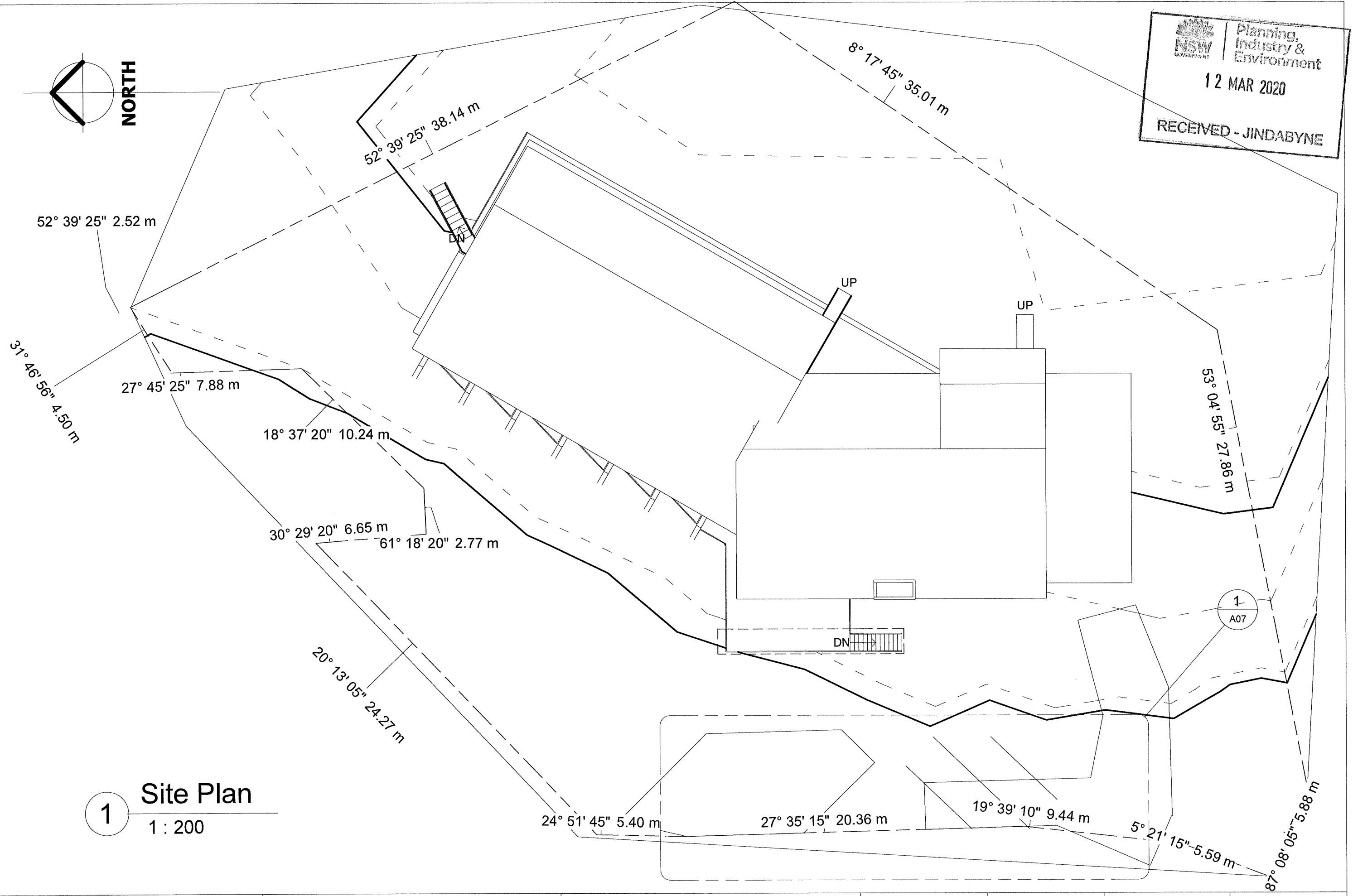
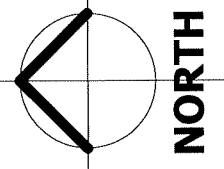

 Planning, Industry & Environment
 12 MAR 2020
 RECEIVED - JINDABYNE



1 Site Plan
 1 : 200

Project Address: 1//DP1195135 The Lodge 13 Plum Rd Kosciusko National Park NSW 2627	SITE PLAN Note: All design, construction & material to be in accordance with Building Code of Australia (BCA), Building regulations & local government plans and policies, current issues of Australian Standards, current manufacturers specification.	Project Name: Altitude Lodge A01	1 : 200 Issue Date: 05.09.2019	Project Status: DA	Drawn by :MM Checker
---	---	-------------------------------------	-----------------------------------	-----------------------	-------------------------

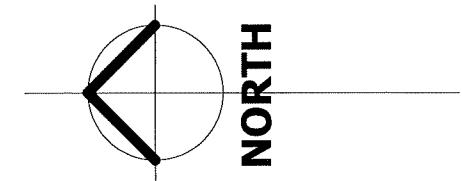
1 Ground Floor
1 : 150



NSW Government | Planning, Industry & Environment
12 MAR 2020
RECEIVED - JINDABYNE

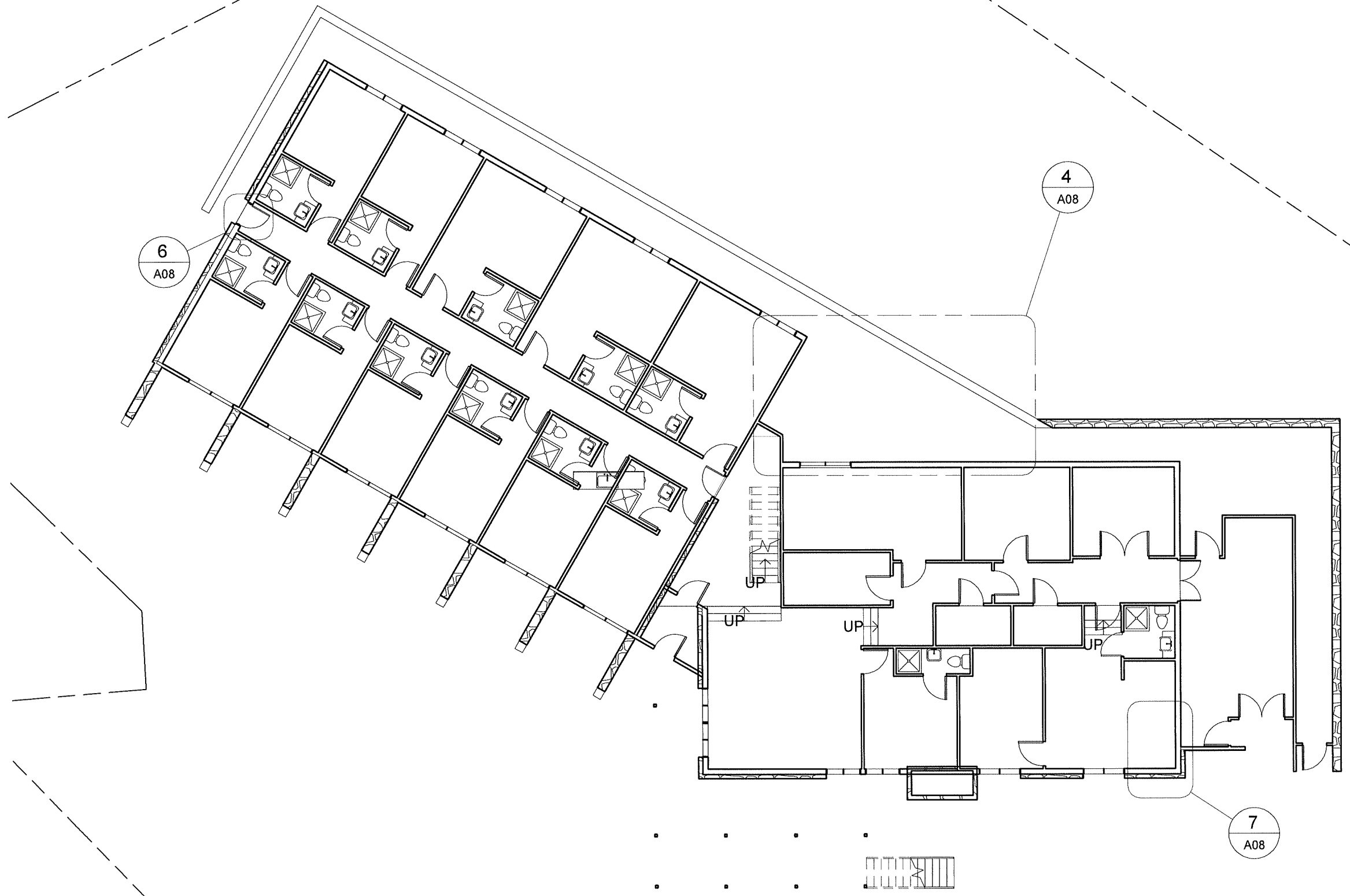

Project Address: 1//DP1195135
The Lodge 13 Plum Rd
Kosciusko National Park NSW 2627

GROUND FLOOR PLAN
Note: All design, construction & material to be in accordance with Building Code of Australia (BCA), Building regulations & local government plans and policies, current issues of Australian Standards, current manufacturers specification.

Project Name: Altitude Lodge
A02
Issue Date: 05.09.2019

1 : 150
Project Status: DA

Drawn by : MM
Checker

1

1st Floor Plan

1 : 150

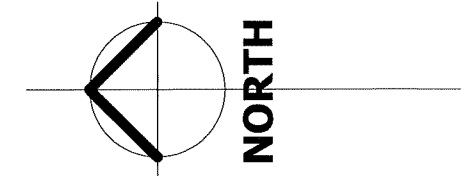

 Planning,
 Industry &
 Environment
 12 MAR 2020
 RECEIVED - JINDABYNE

5
A08

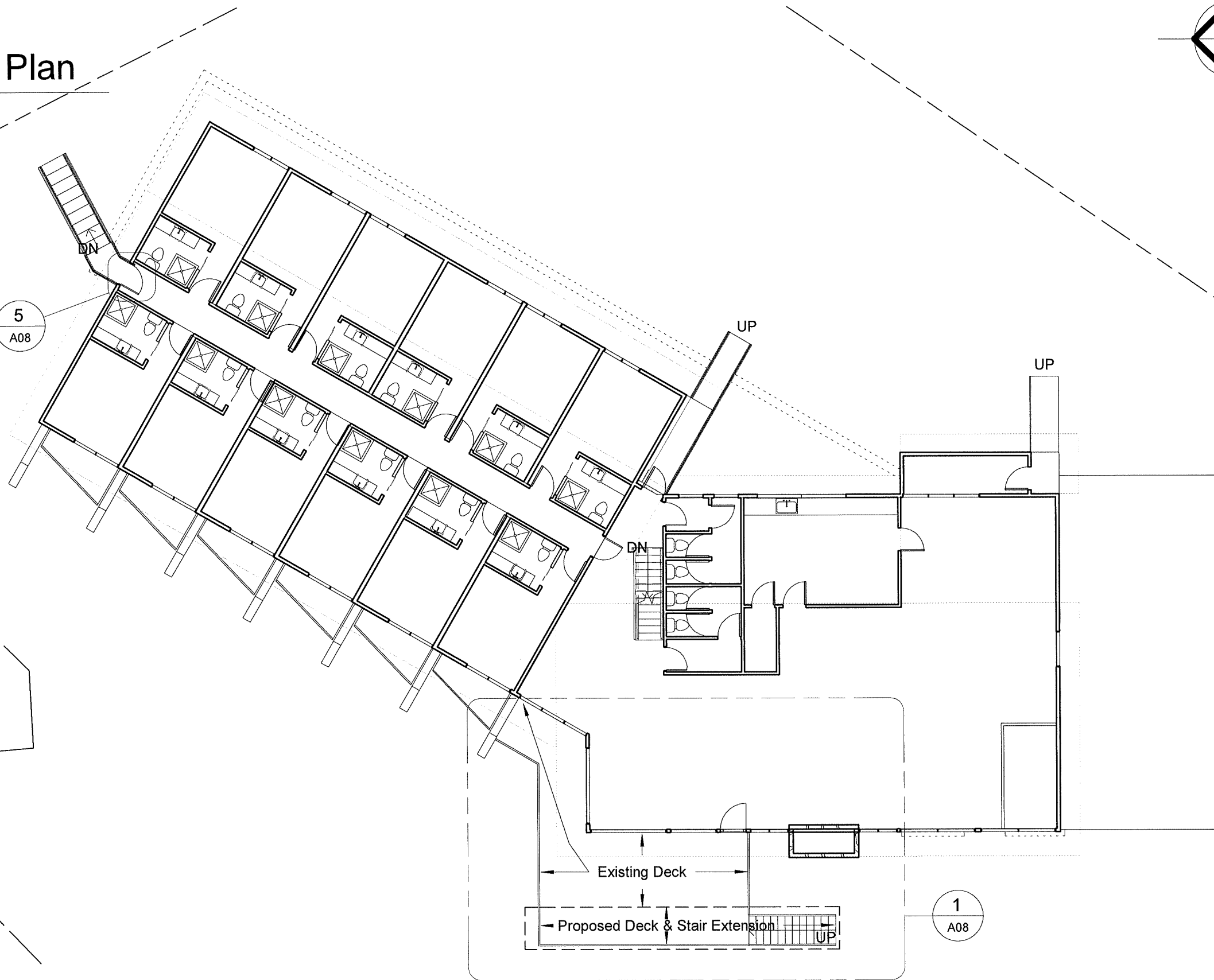

1
A08

Project Address: 1//DP1195135
 The Lodge 13 Plum Rd
 Kosciusko National Park NSW 2627

FIRST FLOOR PLAN

Note: All design, construction & material to be in accordance with Building Code of Australia (BCA), Building regulations & local government plans and policies, current issues of Australian Standards, current manufacturers specification.

Project Name: Altitude Lodge

A03

1 : 150

Issue Date: 05.09.2019

Project Status:
 DA

Drawn by :MM

Checker

1 South
1 : 100

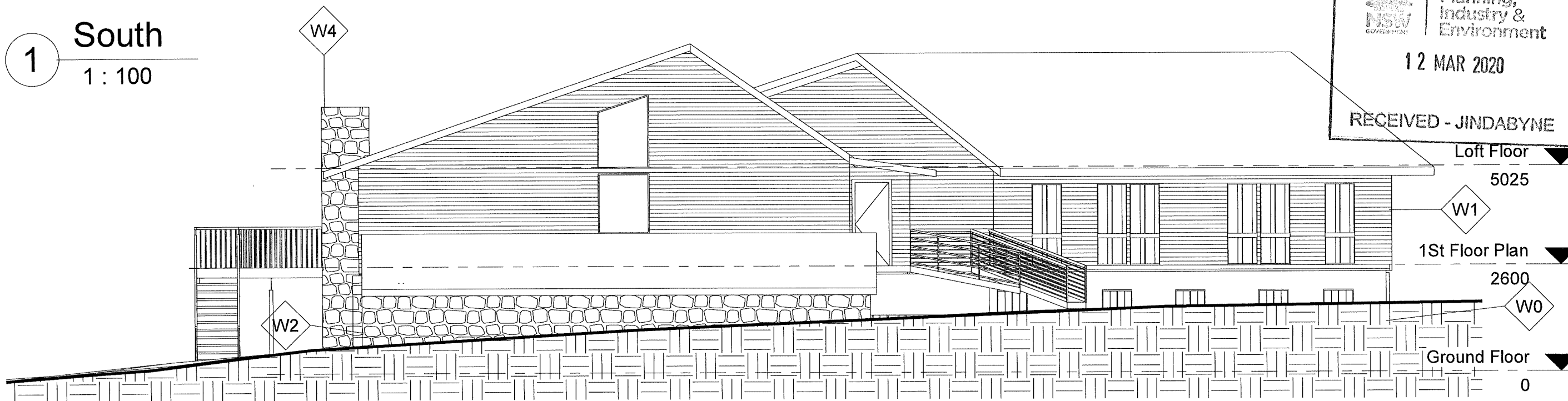

WALL LEGEND	
Type Mark	Description
W0	190 mm Concrete Block
W1	100 mm stud frame/weather board cladding
W2	300 mm Rock Wall
W3	200 mm Rock Wall
W4	150 mm Rock Wall

Roof: All roofing to be colorbond, colour: Surfmist

2 West
1 : 150

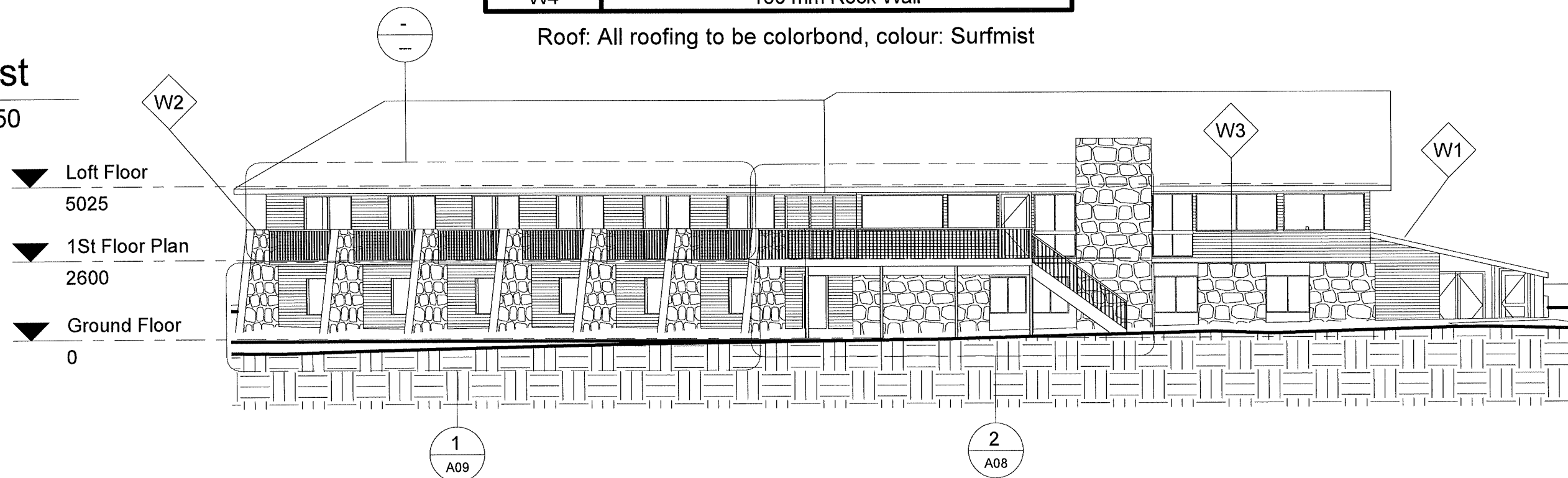

Project Address: 1//DP1195135
The Lodge 13 Plum Rd
Kosciusko National Park NSW 2627

ELEVATIONS SOUTH & WEST

Project Name: Altitude Lodge

A04

As indicated

Project Status:
DA

Drawn by :MM

Note: All design, construction & material to be in accordance with Building Code of Australia (BCA), Building regulations & local government plans and policies, current issues of Australian Standards, current manufacturers specification.

Issue Date: 05.09.2019

Checker

1 North
1 : 100

NSW Government
Planning, Industry & Environment
12 MAR 2020
3
A08 RECEIVED - JINDABYNE

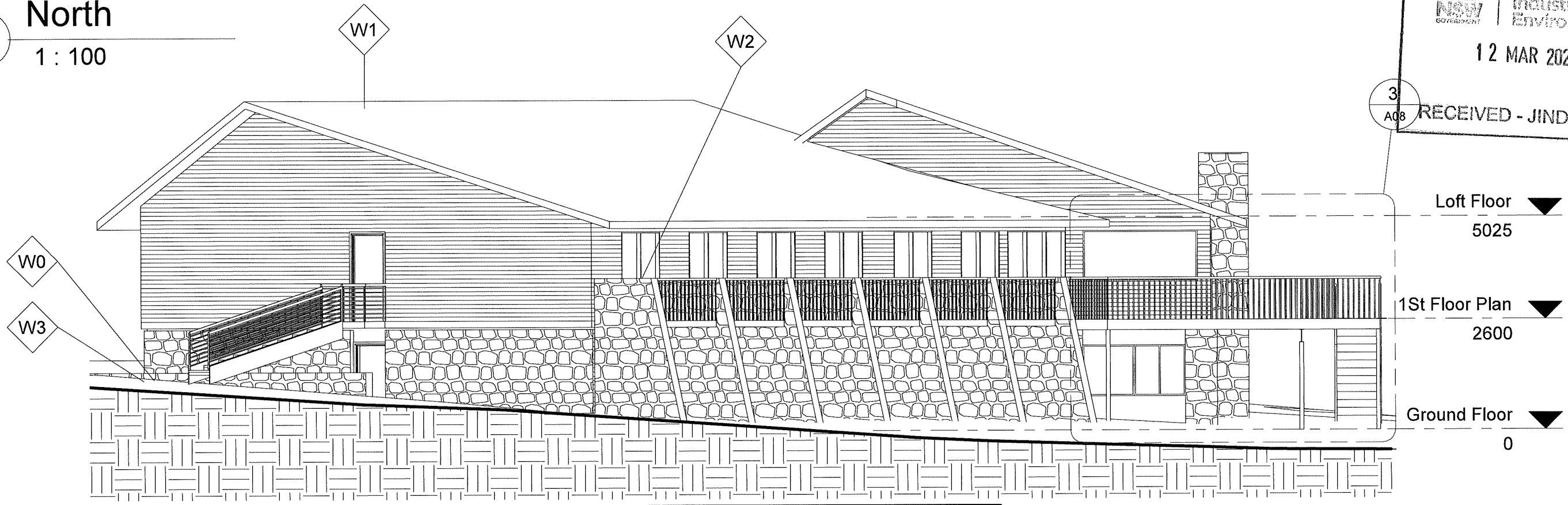

WALL LEGEND	
Type Mark	Description
W0	190 mm Concrete Block
W1	100 mm stud frame/weather board cladding
W2	300 mm Rock Wall
W3	200 mm Rock Wall
W4	150 mm Rock Wall

Roof: All roofing to be colorbond, colour: Surfmist

2 East
1 : 150

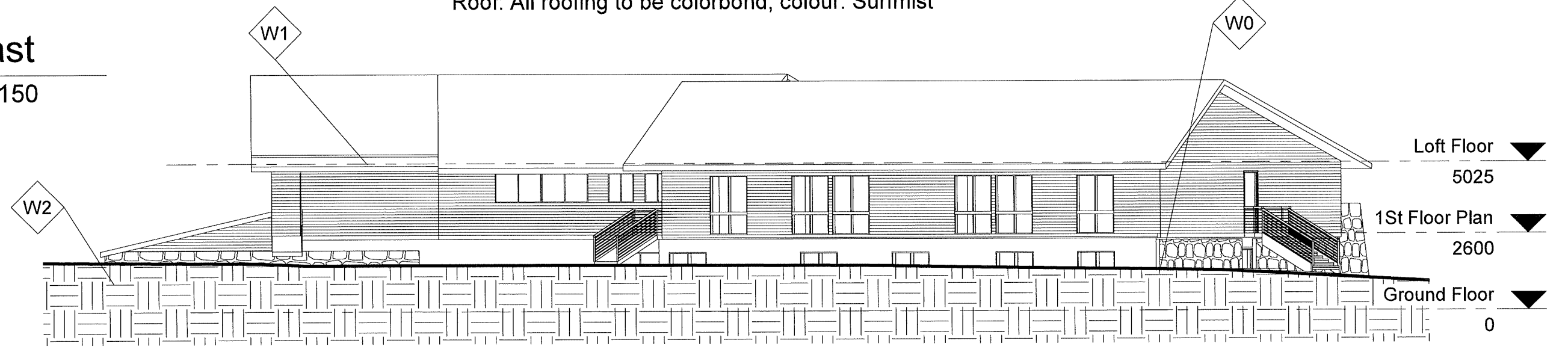

Project Address: 1//DP1195135
The Lodge 13 Plum Rd
Kosciusko National Park NSW 2627

ELEVATIONS NORTH & EAST
Project Name: Altitude Lodge
Note: All design, construction & material to be in accordance with Building Code of Australia (BCA). Building regulations & local government plans and policies, current issues of Australian Standards, current manufacturers specification.

A05
As indicated
Issue Date: 05.09.2019

Project Status: DA
Drawn by :MM
Checker

1 Roof Plan
1 : 150

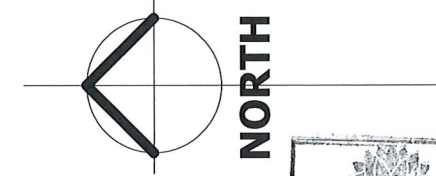

NORTH

NSW GOVERNMENT | Planning, Industry & Environment
12 MAR 2020
RECEIVED - JINDABYNE

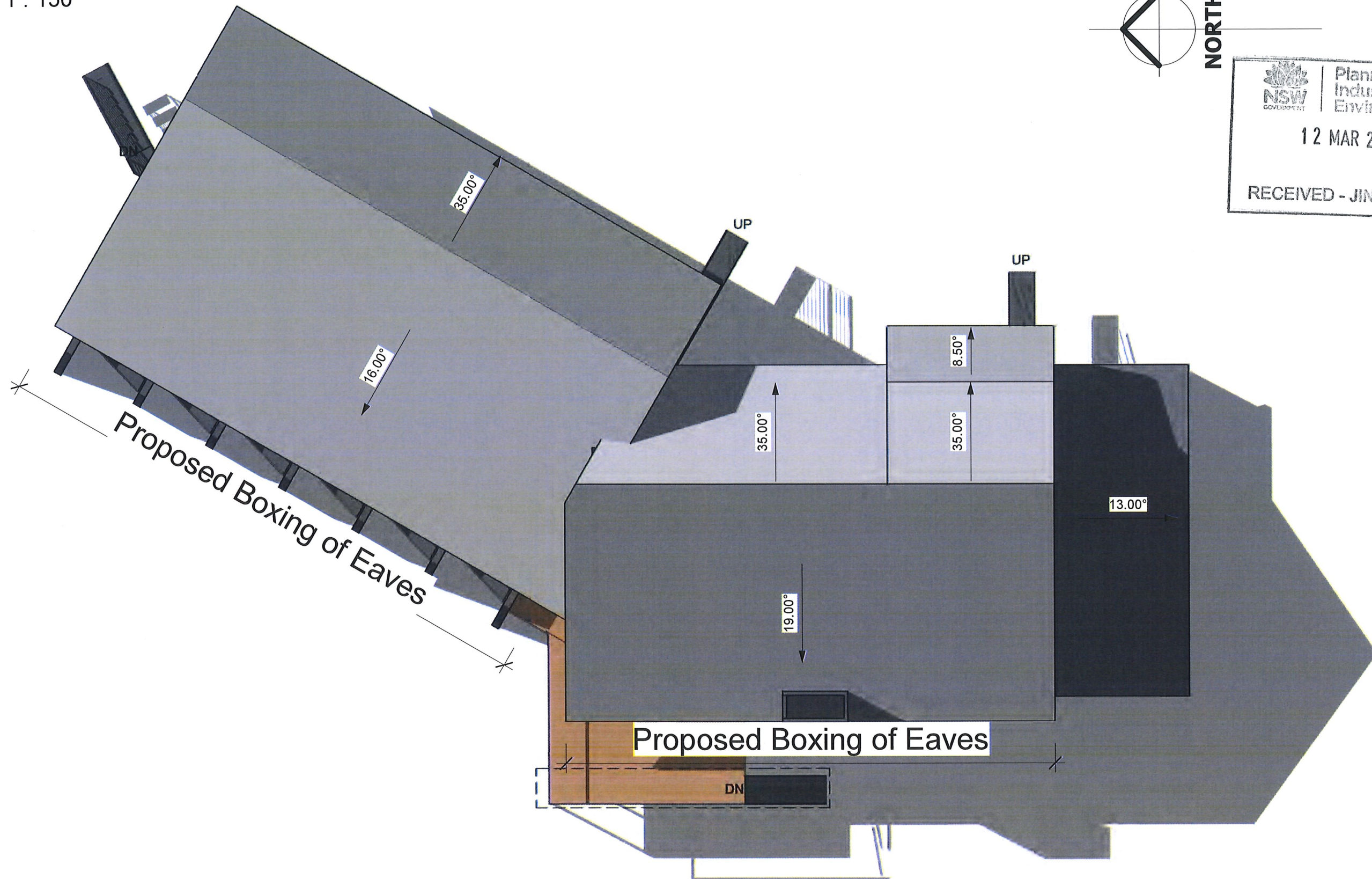

Project Address: 1//DP1195135
The Lodge 13 Plum Rd
Kosciusko National Park NSW 2627

ROOF PLAN

Note: All design, construction & material to be in accordance with Building Code of Australia (BCA). Building regulations & local government plans and policies, current issues of Australian Standards, current manufacturers specification.

Project Name: Altitude Lodge

A06

1 : 150

Issue Date: 05.09.2019

Project Status:
DA

Drawn by :MM

Checker

1 Site Plan - Detail 1
1 : 150

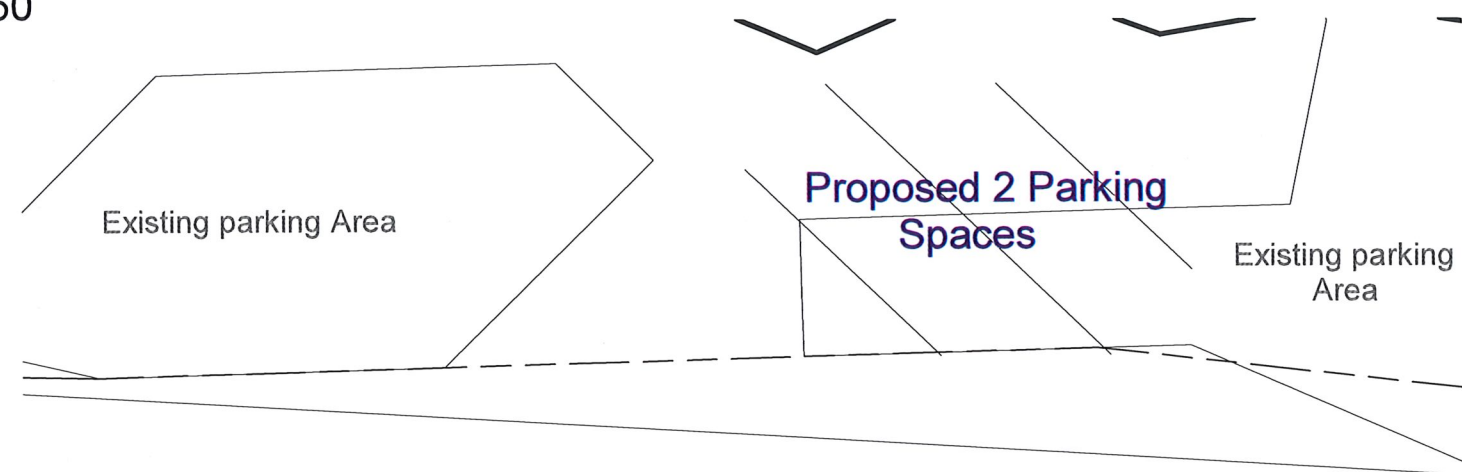

Photo A
Existing Carparking

NSW GOVERNMENT
Planning, Industry & Environment
12 MAR 2020
RECEIVED - JINDABYNE

Site Plan of Existing Carpark Layout (Not to scale)

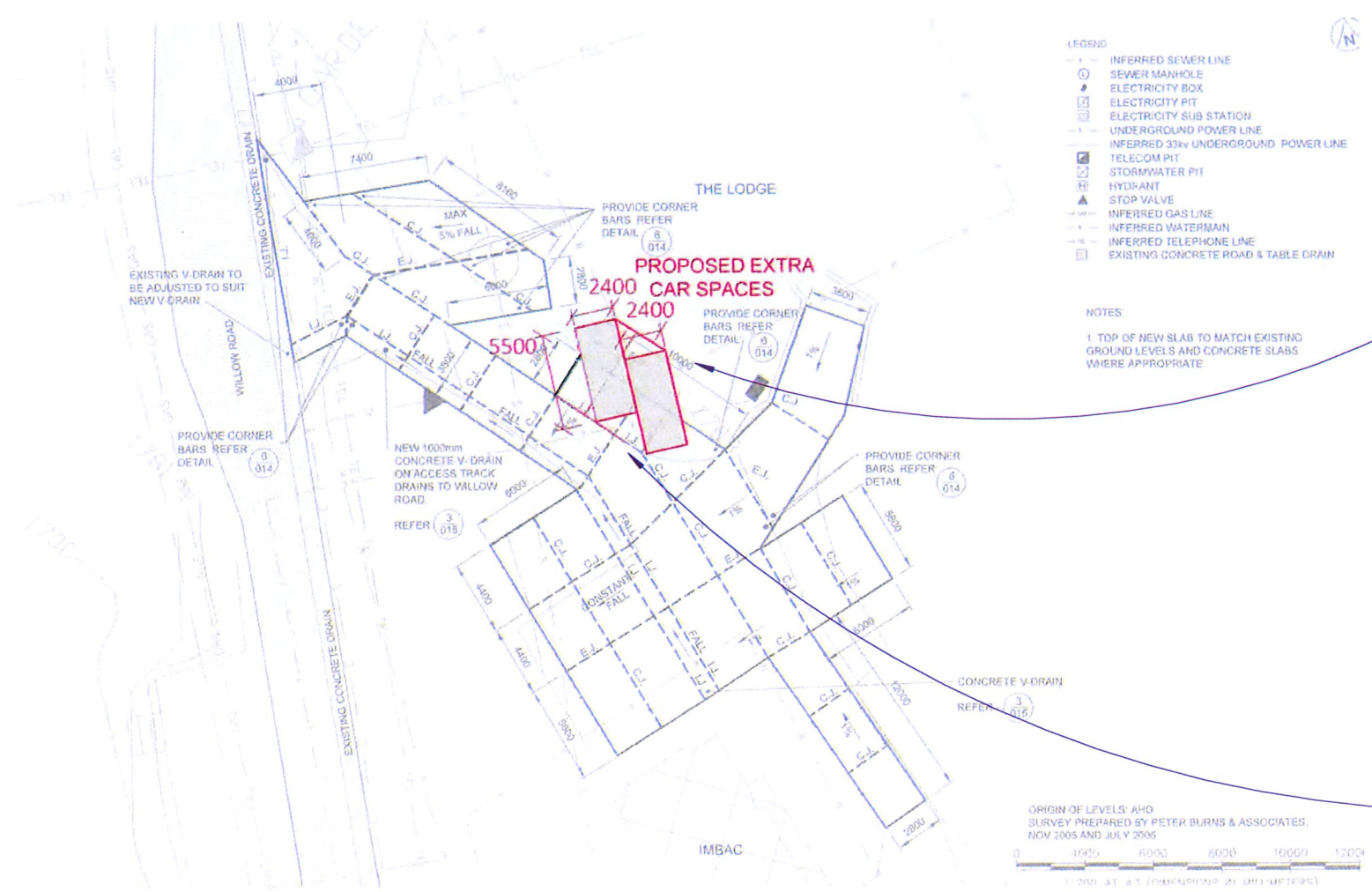

Photo B
Existing Carparking

Project Address: 1//DP1195135
The Lodge 13 Plum Rd
Kosciusko National Park NSW 2627

PROPOSED CARPARKING
Note: All design, construction & material to be in accordance with Building Code of Australia (BCA), Building regulations & local government plans and policies, current issues of Australian Standards, current manufacturers specification.

Project Name: Altitude Lodge
Issue Date: 05.09.2019

A07
1 : 150

Project Status:
DA

Drawn by : MM
Checker

1 Deck Detail 1 1 : 100

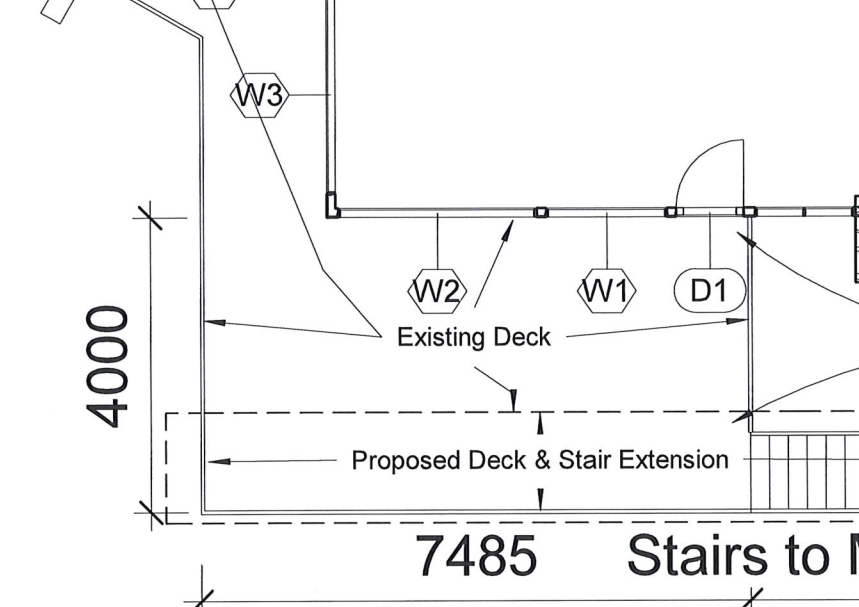

Mark	Window Style	Width	Height	Glazing
W1	Fixed	1645	1200	Double Glazing
W2	Fixed	2700	1200	Double Glazing
W3	Fixed	2700	1200	Double Glazing
W4	Fixed/Slide/Fixed	2700	2100	Double Glazing

2 South East - Deck Works 1 : 100

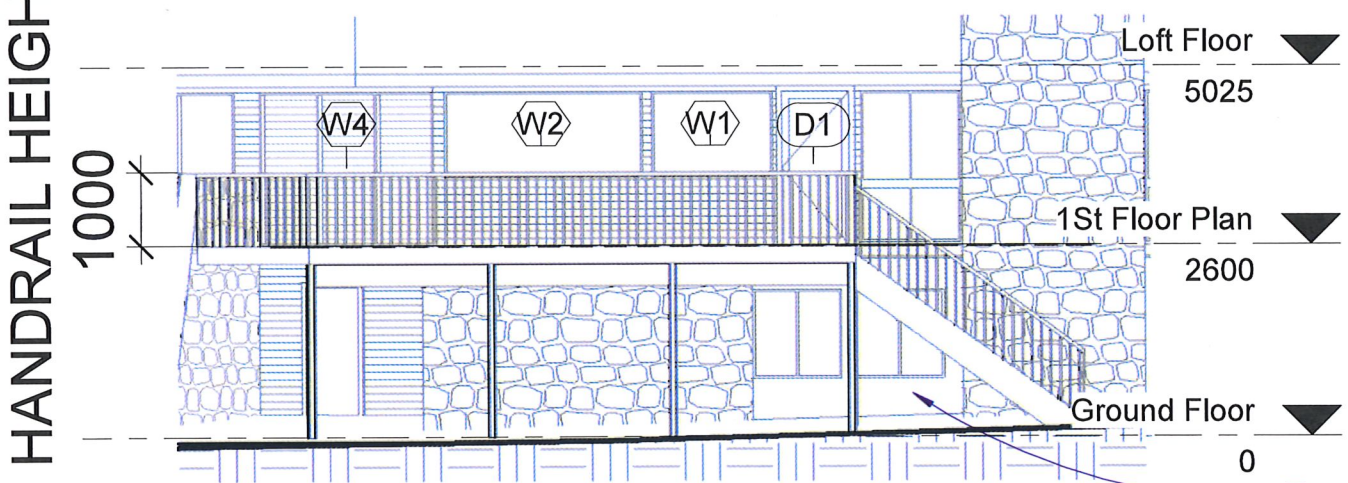

HANDRAIL HEIGHT

4 GF - Concrete Topping 1 : 100

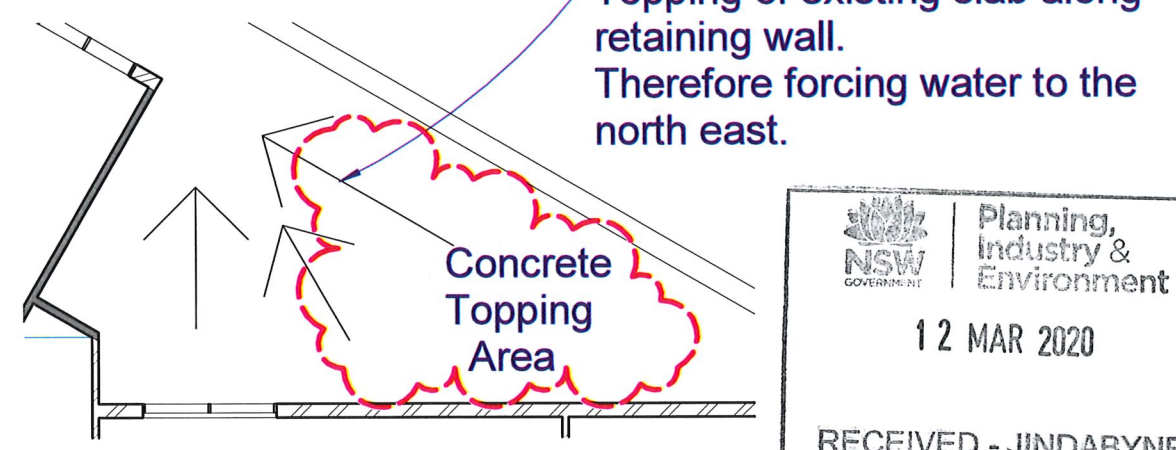

NSW GOVERNMENT | Planning, Industry & Environment
12 MAR 2020
RECEIVED - JINDABYNE

3 North - Deck Works 1 : 100

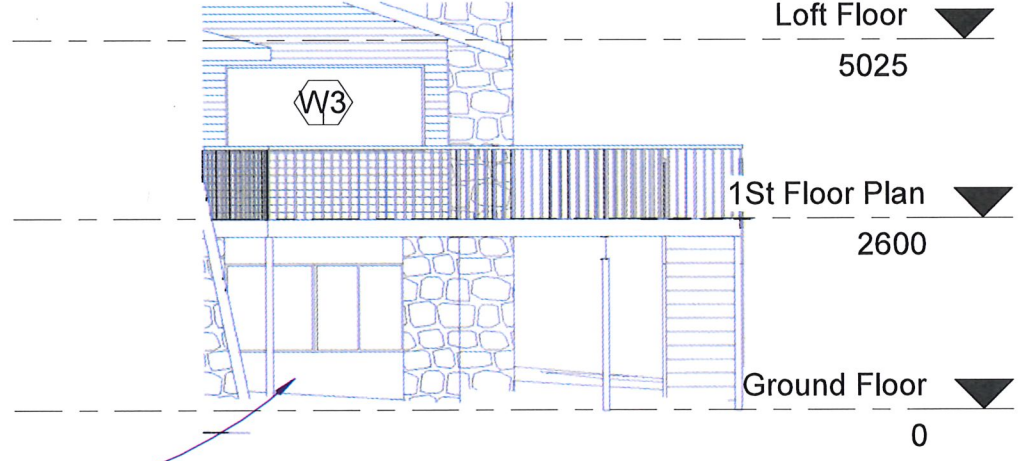

5 1St - Fire Door Replacement 1 : 50

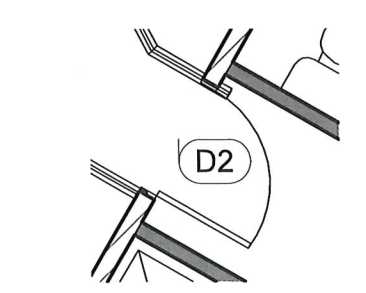

Mark	Door Style	Width	Height	Glazing
D1	Hinged	920	2100	Double Glazing
D2	Hinged	920	2100	Double Glazing
D3	Hinged	920	2100	Double Glazing

6 GF - Fire Door Replacement 1 : 50

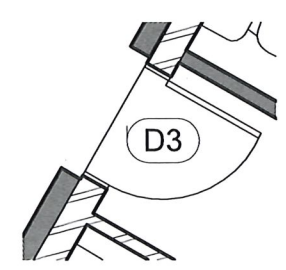

7 GF - Proposed Vent Work 1 : 75

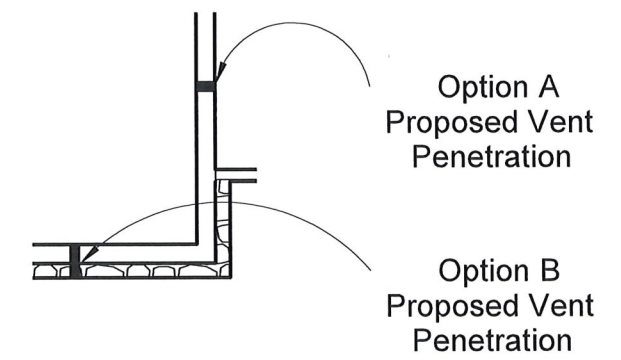

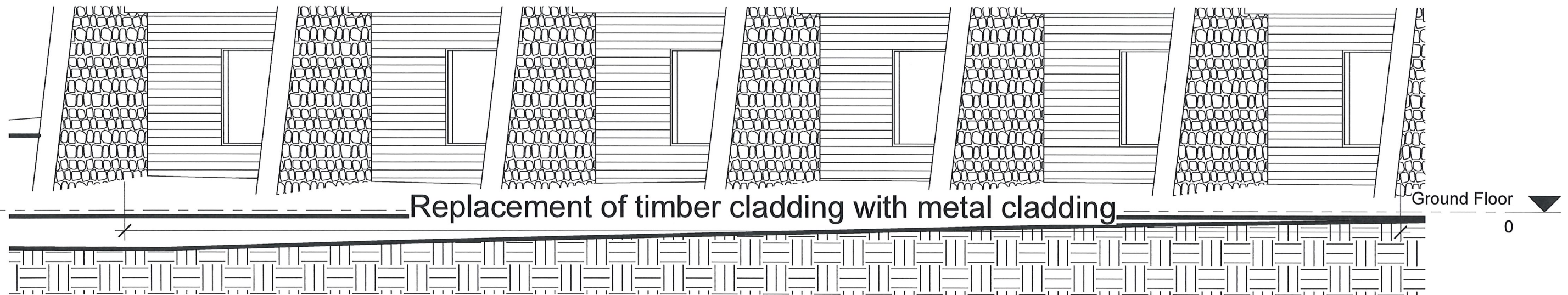

1 Cladding Replacement
1 : 50

NSW GOVERNMENT | Planning, Industry & Environment
12 MAR 2020
RECEIVED - JINDABYNE



- Proposed Cladding Replacement:
- Cladding replacement with Colorbond profile corrugated

Project Address: 1//DP1195135 The Lodge 13 Plum Rd Kosciusko National Park NSW 2627	DETAILS 1 - 2 Note: All design, construction & material to be in accordance with Building Code of Australia (BCA). Building regulations & local government plans and policies, current issues of Australian Standards, current manufacturers specification.	Project Name: Altitude Lodge	A09	1 : 50	Project Status: DA	Drawn by :MM Checker
			Issue Date: 05.09.2019			